

Partnership

Consulting Civil & Structural Engineers

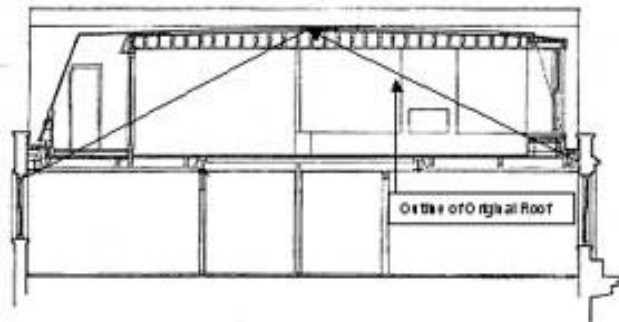

Section Through Proposed New Roof

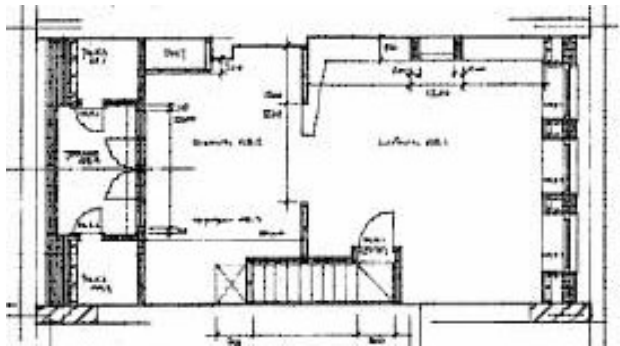

Proposed 5th Floor Plan



External Elevation Showing New Dormer Windows



5th Floor During Construction
(Note Profile of Old Roof in Background)



Completed 5th Floor



New Joists at 5th Floor



New Timber Spine Beam

KENSINGTON, LONDON SW7

Client:
Architect:
Structural Engineer:
Contractor:

MF Design
KF Architects
O'Connor Sokolowski Partnership
Abbey Construction Ltd

Structural alteration and extension to the existing fourth and fifth floor apartment of seven storey converted terraced building, including extension of party walls, construction of new flat roofs, dormer windows and replacement of the existing fifth floor. (Value: £125k approx.)

Architectural images courtesy of KF Architects